Blue Ridge Cabin Home

Fiddle solo in G

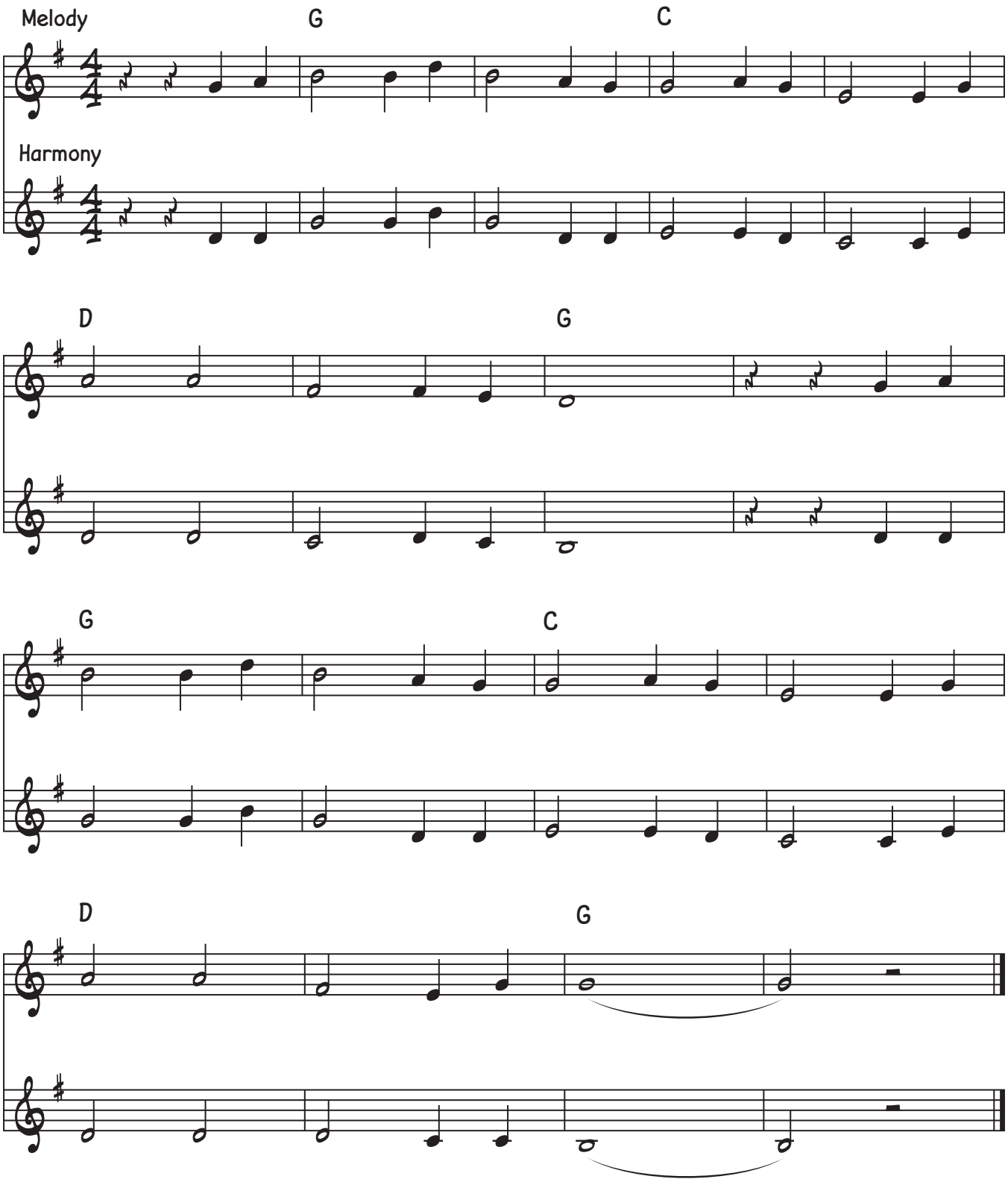

Fiddle Ensemble 2024